

PLANTA DA COBERTURA

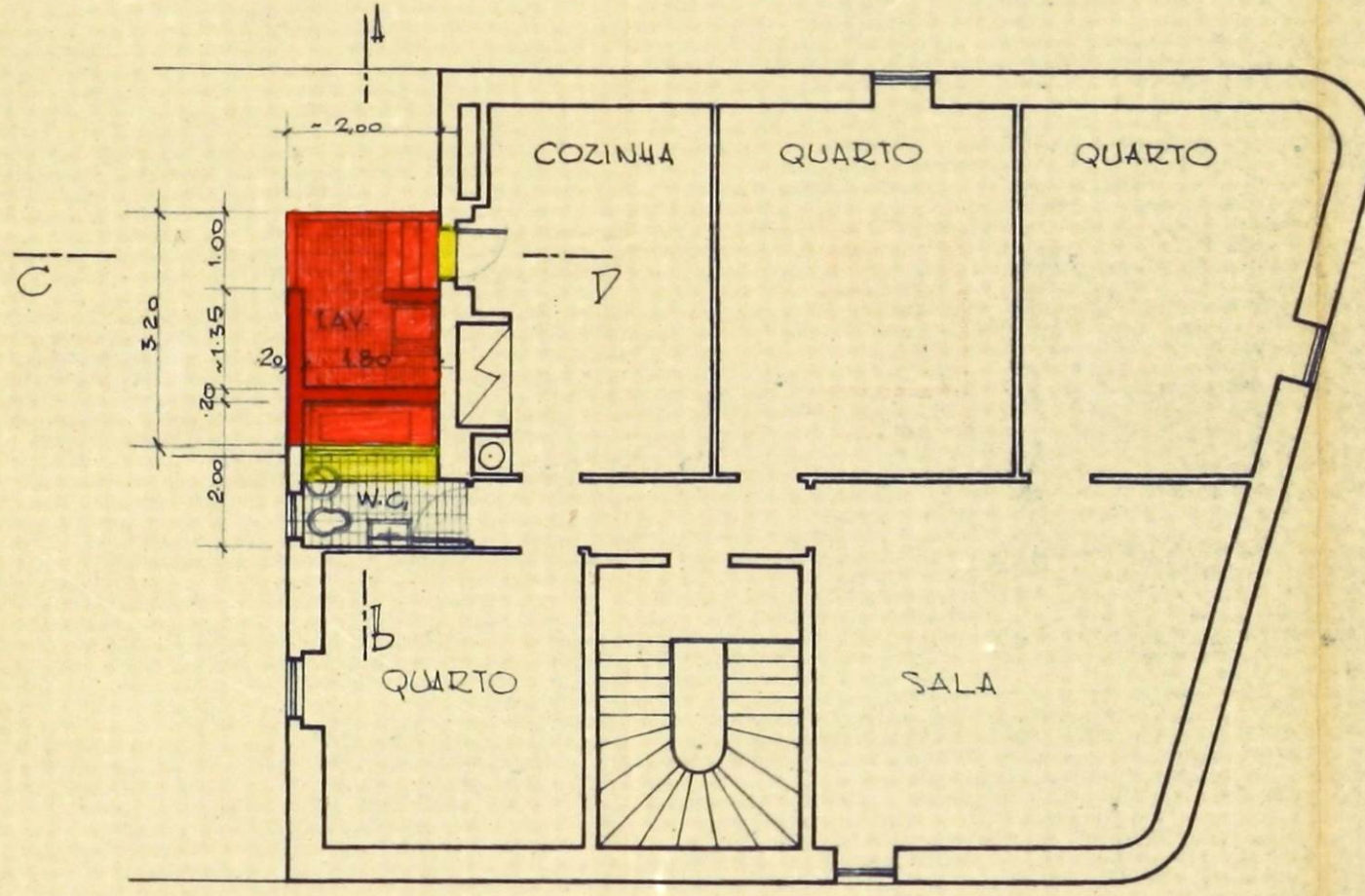

PLANTA DO SÓTÃO

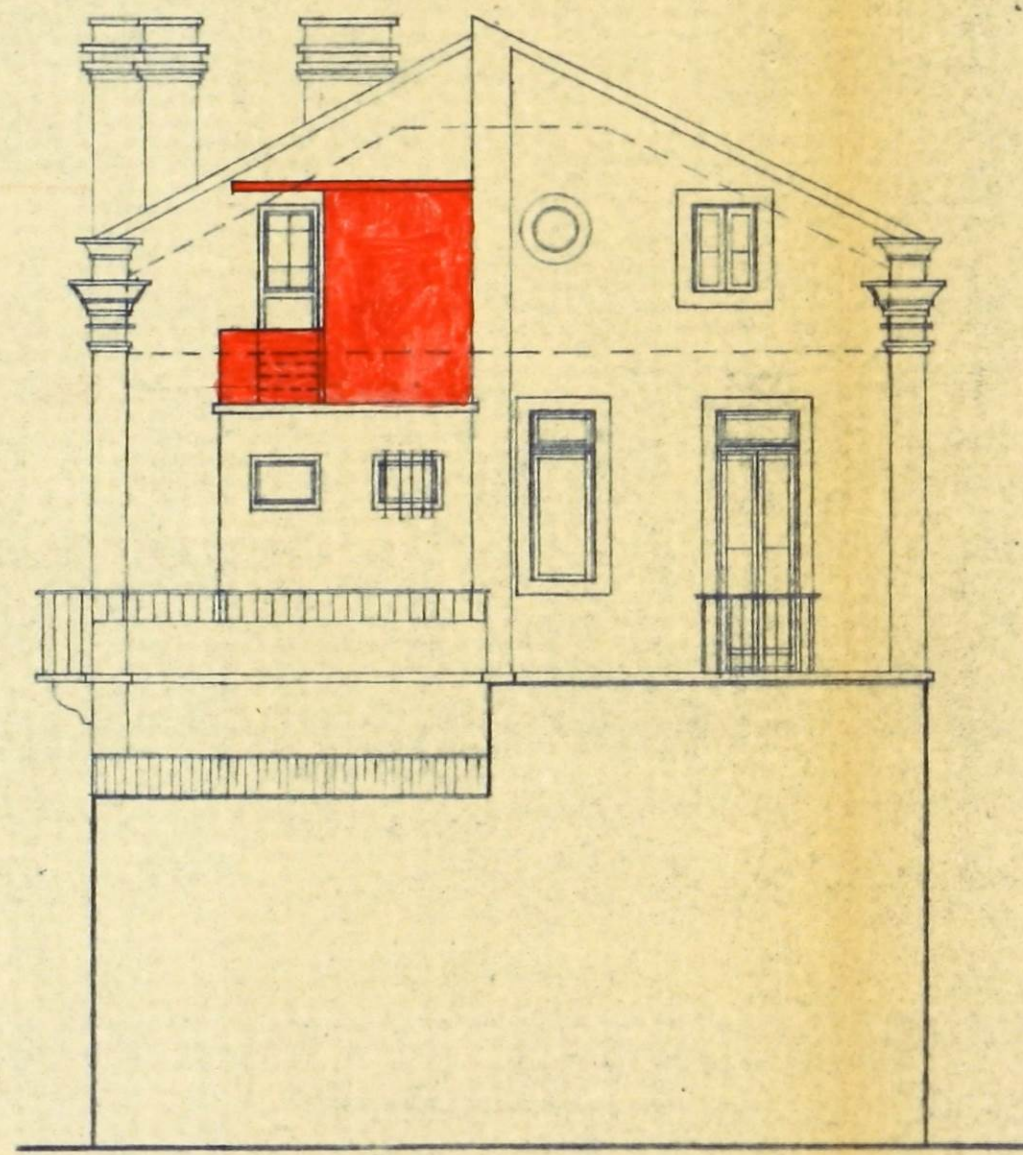

ALÇADO SUL

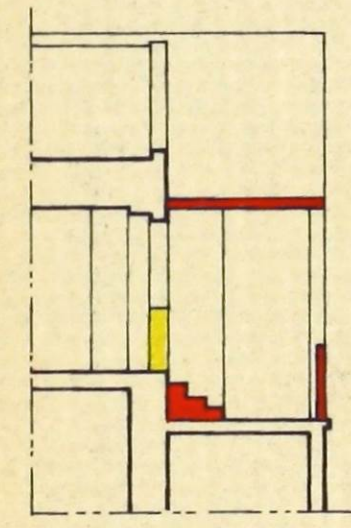

CORTE C-D

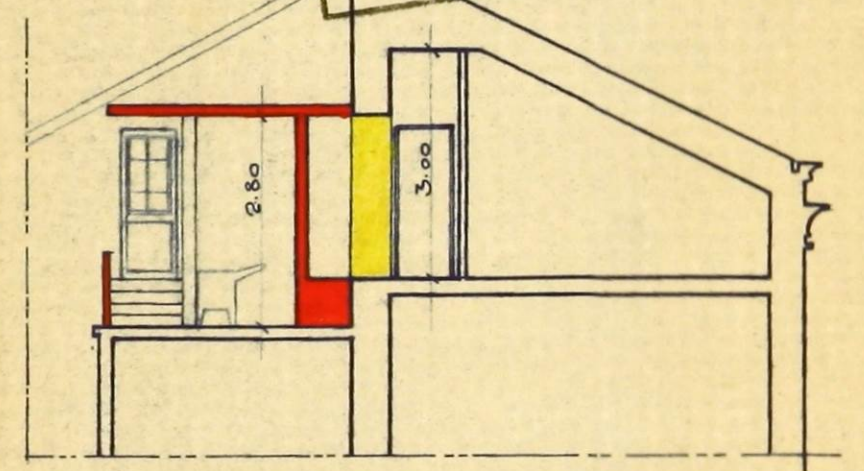

CORTE A-B

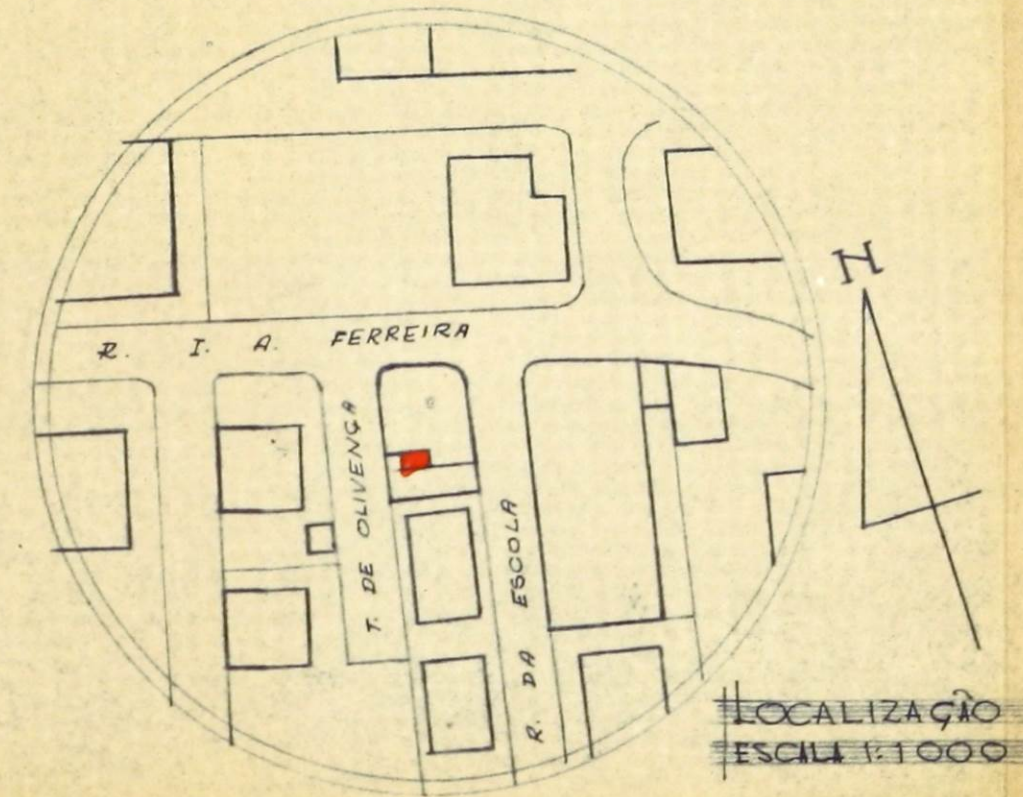

LOCALIZAÇÃO ESCALA 1:1000

CAMARA MUNICIPAL DE CASCAIS
ENTRADA
000432 13 JAN 1935
REQUERIMENTO

CAMARA MUNICIPAL DE CASCAIS
L. 20.04.12.0
13 JAN 1935
FUNDACIONARIO

Handwritten signature and date: 13 JAN 1935



S. R.
CÂMARA MUNICIPAL DE CASCAIS
SERVIÇOS DE URBANIZAÇÃO

NOME MARIA SALOMÉ PEREIRA DE FIGUEIREDO

N.º 1

MORADA ESTORIL - RUA J. A. FERREIRA

1491
64

LOCAL ESTORIL FREGUESIA ESTORIL

VISTOS



Viçoso

CARTA N.º 43

NORTE RUA J. A. FERREIRA

SUL RUA DA ESCOLA

NASCENTE RUA DA ESCOLA

POENTE TRAVESSA DE OLIVENÇA

ÁREA DO LOTE

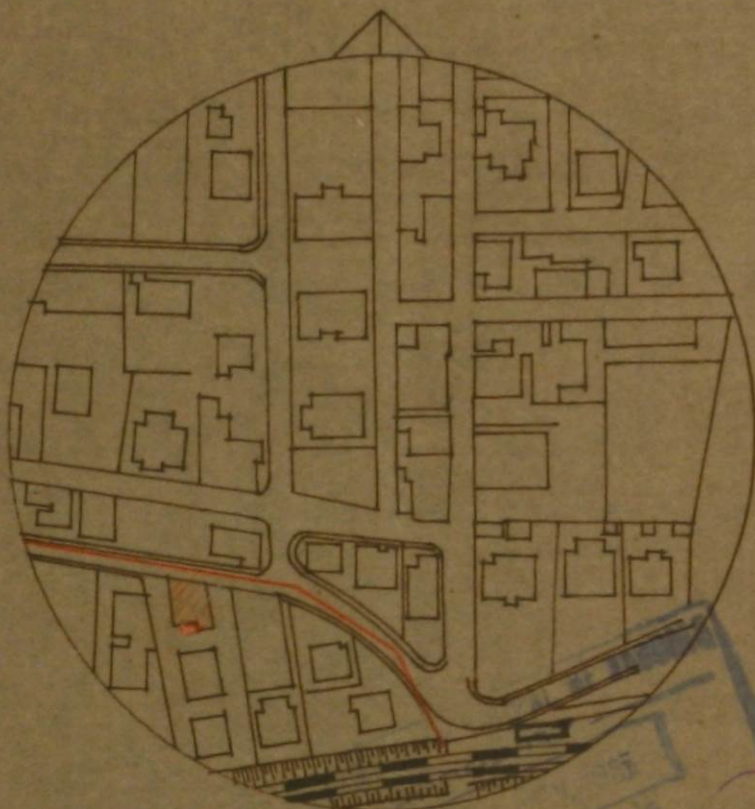

N. B.
NÃO SÃO PERMITIDAS
RASURAS

ESCALA
1:2000

ESGOTOS

COLECTORES	CONVENÇÃO	DIAMETRO	PROFUNDIDADE	OBS.
DOMÉSTICOS	<u>—</u>	Ø 0.20		Deve existir ao existente
FLUVIAIS				

VISTOS

Viçoso
Esposito

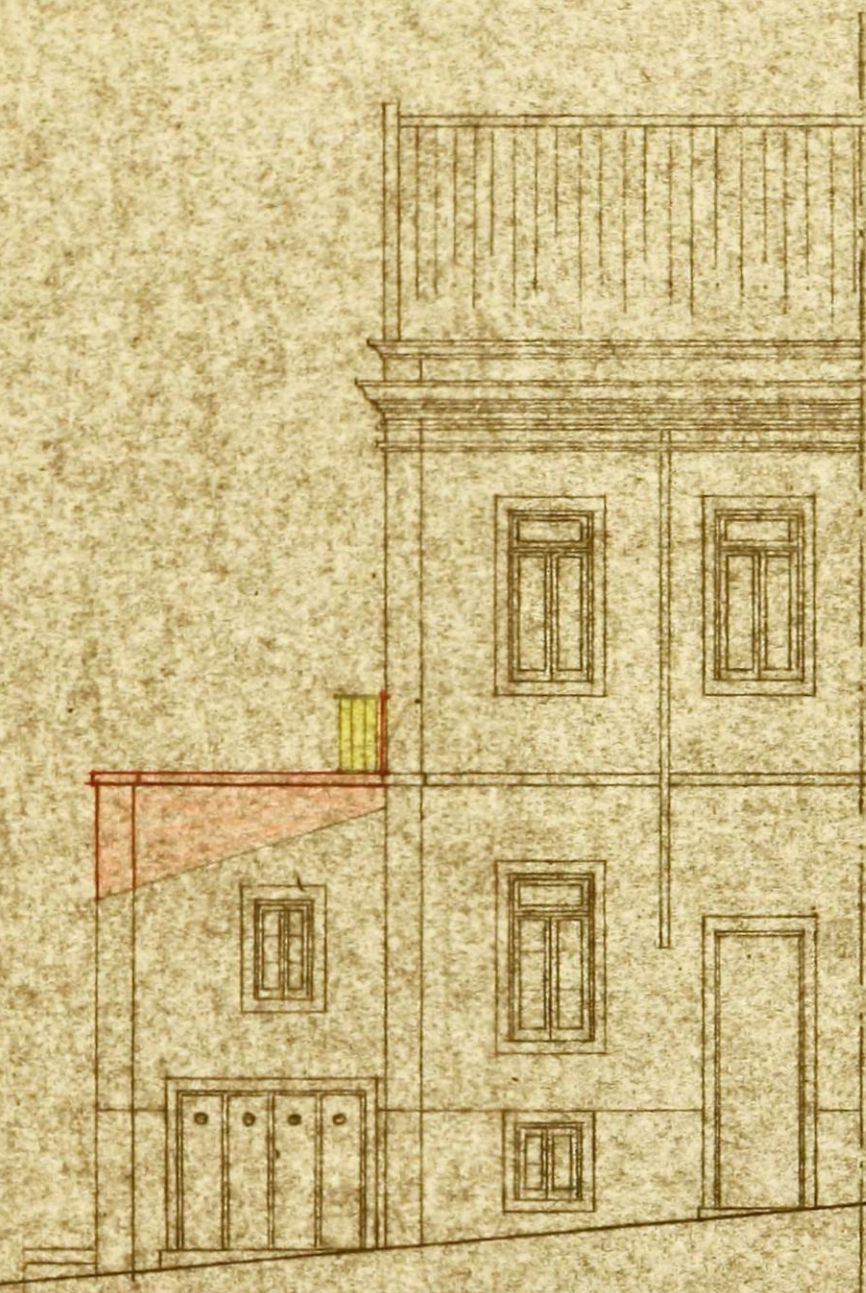

ALÇ. do NASCENTE

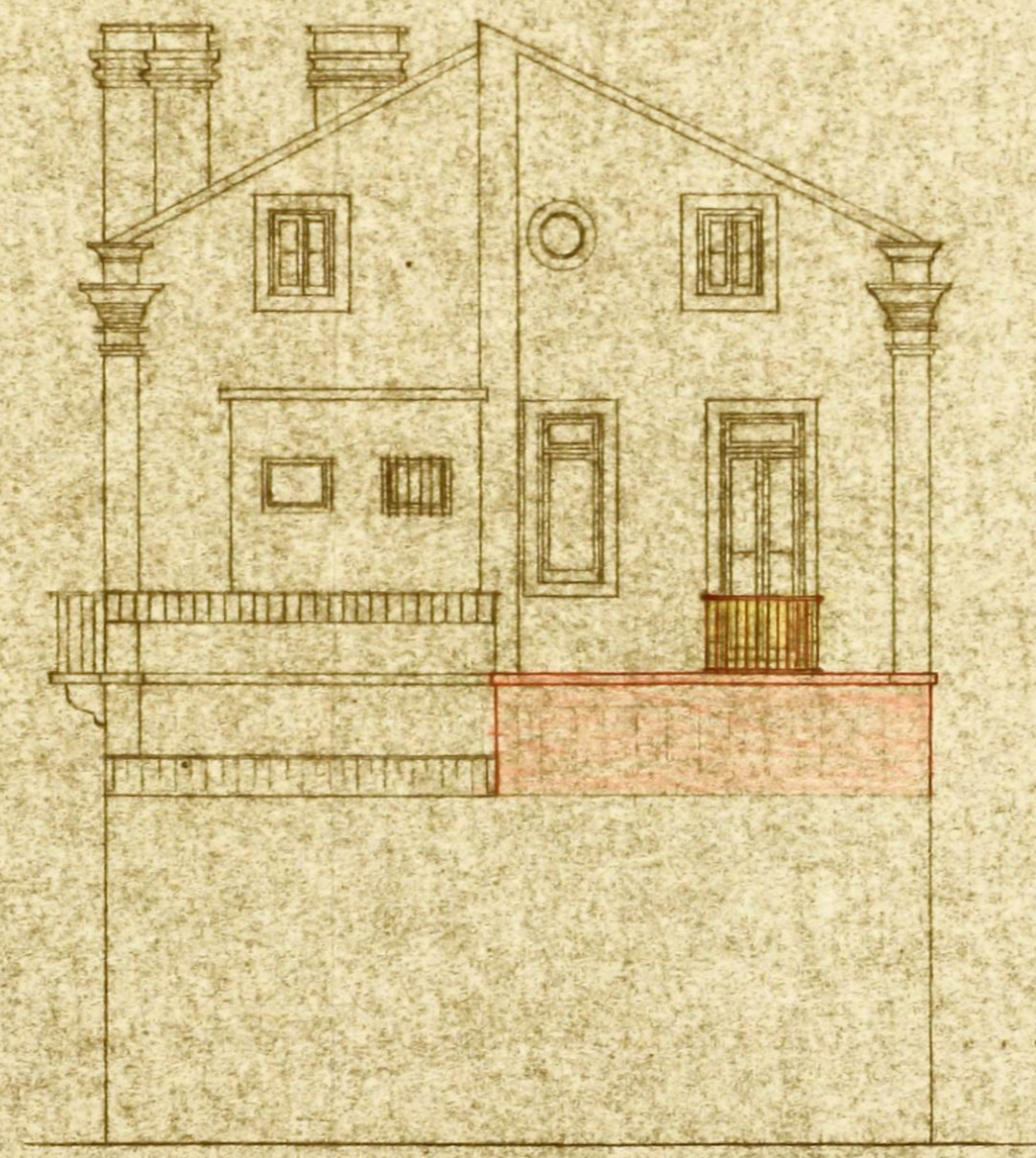

ALÇ. do SUL

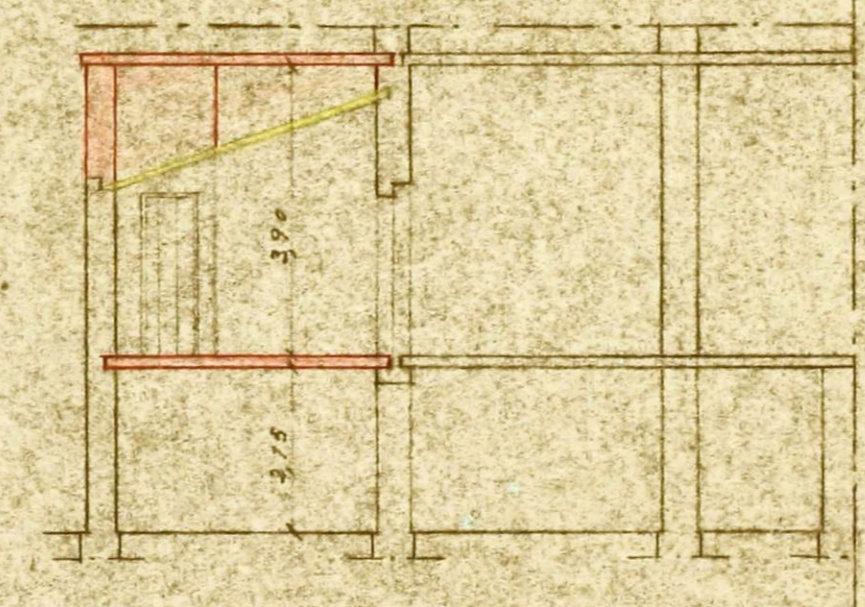

CORTE A-B

PROJECTO A QUE SE
 REFERE O REQUERIMEN
 TO DA Sra. D. MARIA SA
 LOMÉ PEREIRA DE
 FIGUEIREDO



ESCALA 1:100

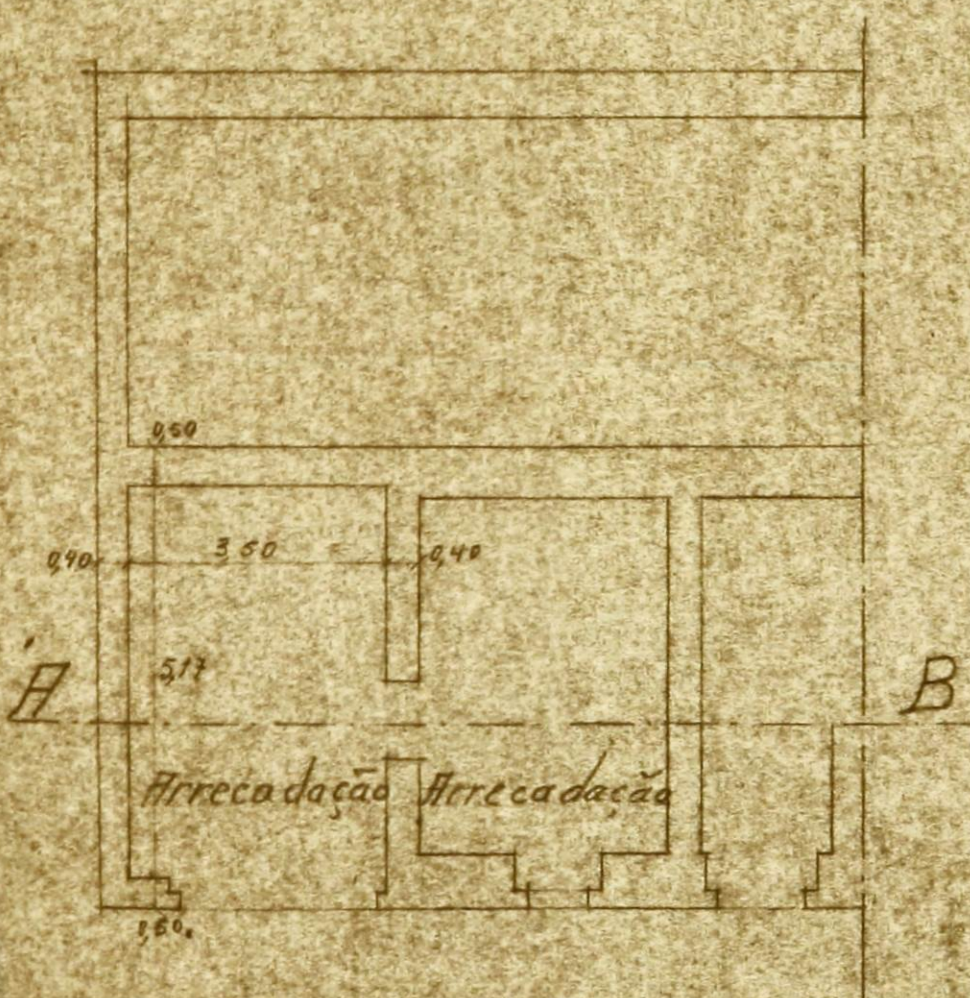

CAVE

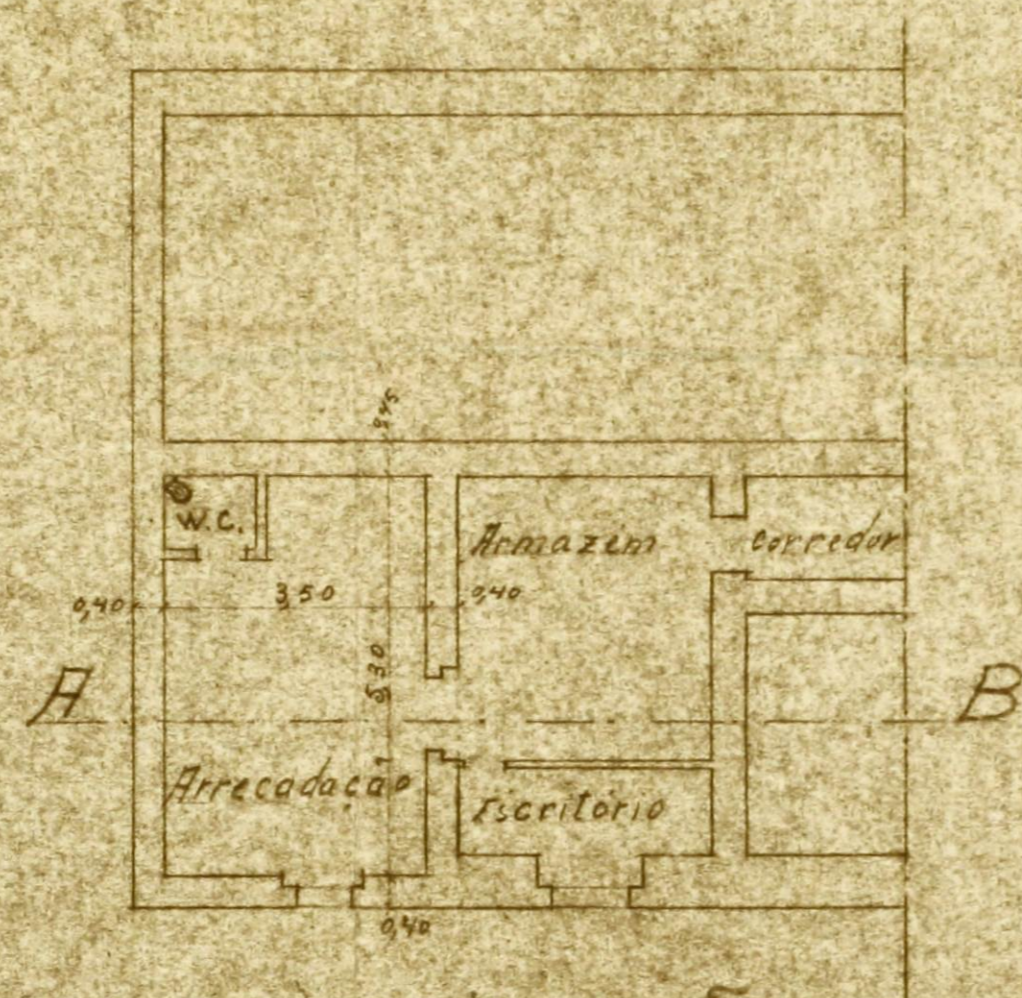

RES do CHÃO

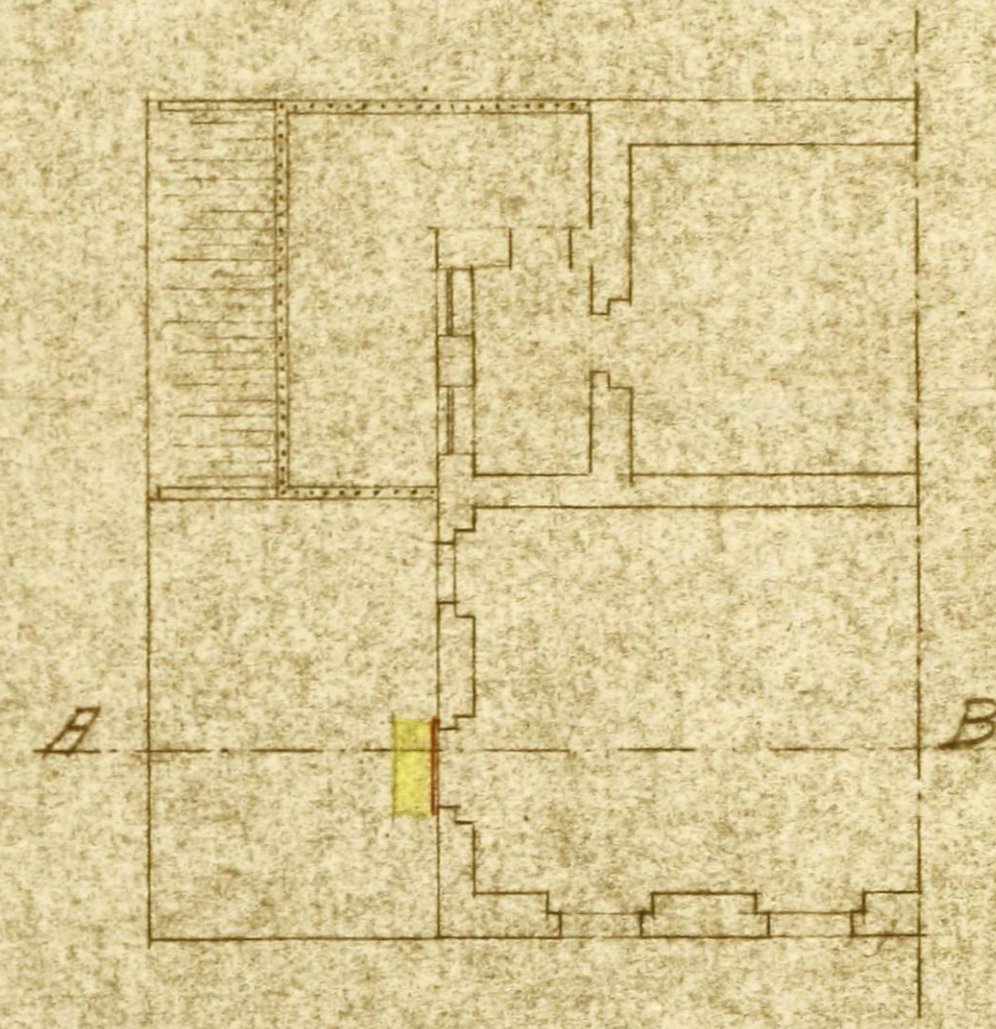

1.º ANDAR

Joaquim dos Santos Mendes
 S.C. nº 108

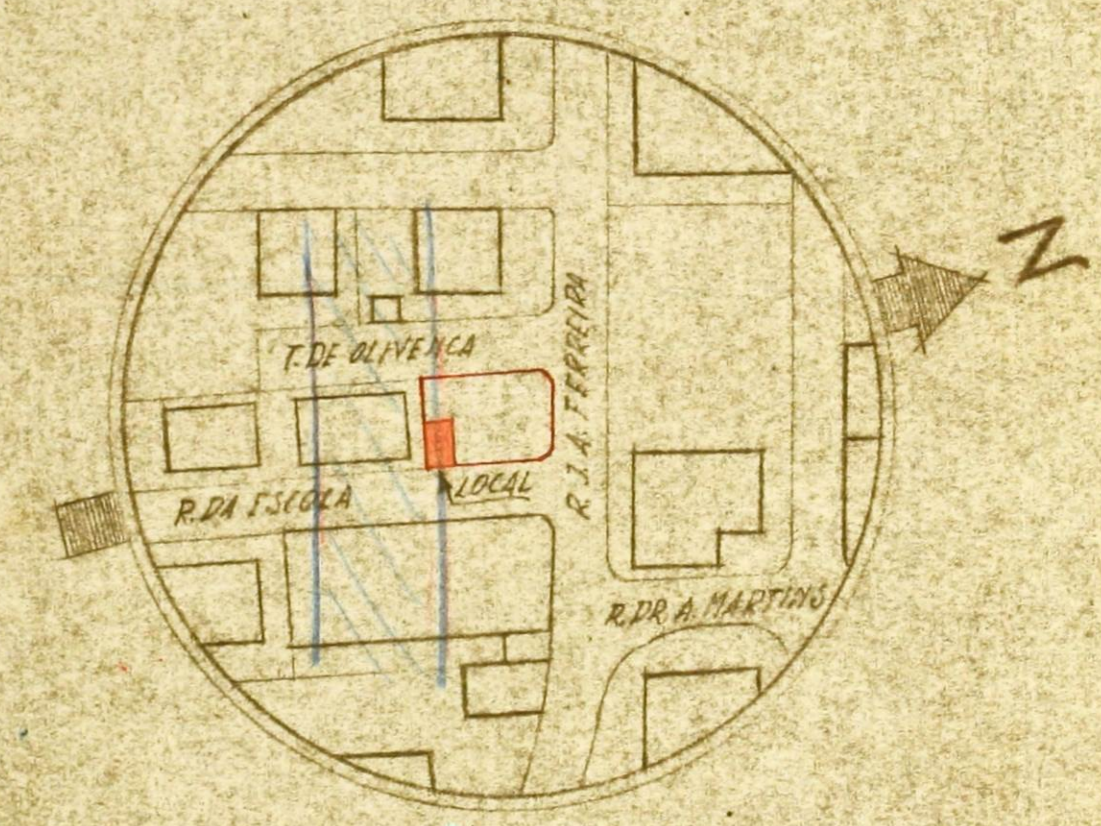

ESTORIL

ESCALA 1:1000